Four Lane End

John Kirkpatrick
Opus Pocus
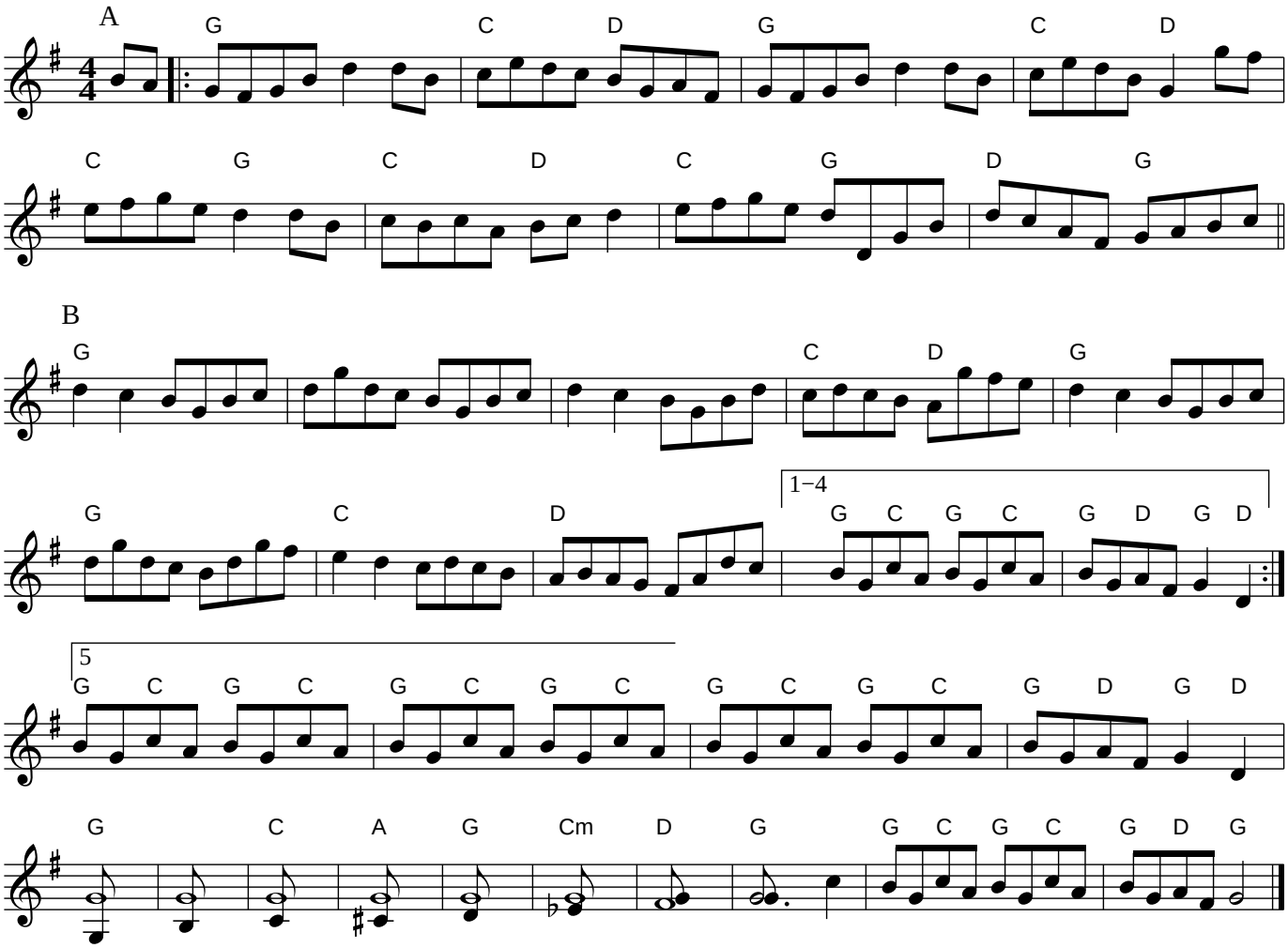
(AB)5